

Planning (Regulatory) Committee

4 September 2020

**FUL/2019/0058: Earsham Quarry Plant
site, Off Bath Hills Road, Earsham**

**FUL/2019/0059: Earsham Quarry Plant
Site, land off Bath Hills Road, Earsham**

**FUL/2019/0062: Land off Hall Road &
Pheasant's Walk, Earsham**

2. Location Plan

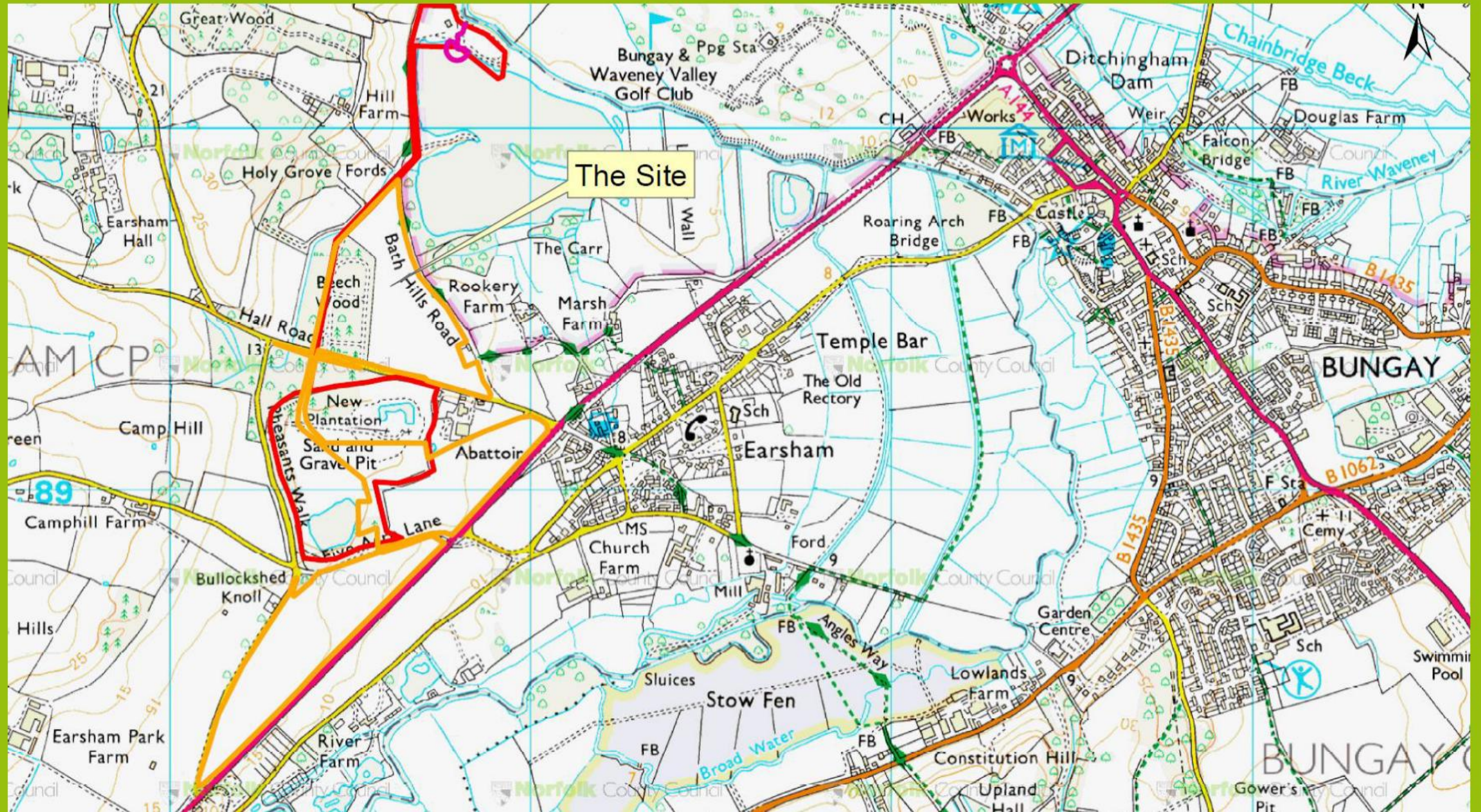

3. Site Plan (FUL/2019/0062)

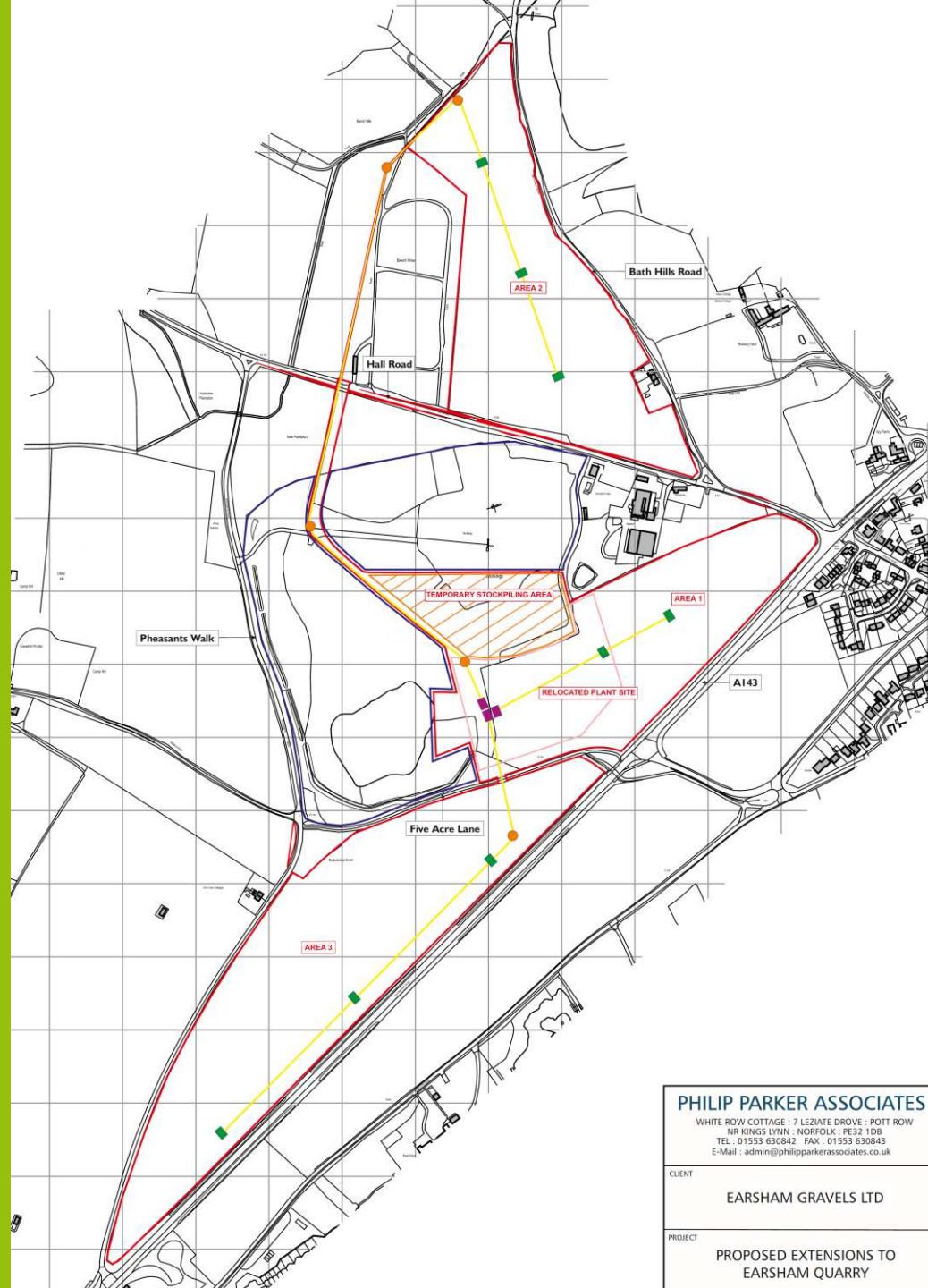

PHILIP PARKER ASSOCIATES

WHITE ROW COTTAGE : 7 LEZATE DROVE : POTT ROW
NR KINGS LYNN - NORFOLK - PE32 1DB
TEL : 01553 630842 FAX : 01553 630843
E-Mail : admin@philipparkerassociates.co.uk

CLIENT

EARSHAM GRAVELS LTD

PROJECT

PROPOSED EXTENSIONS TO
EARSHAM QUARRY

4. Point of new access from Hall Road



5. Proposed access through New Plantation



6. Area 1: Working Scheme

First 5 years

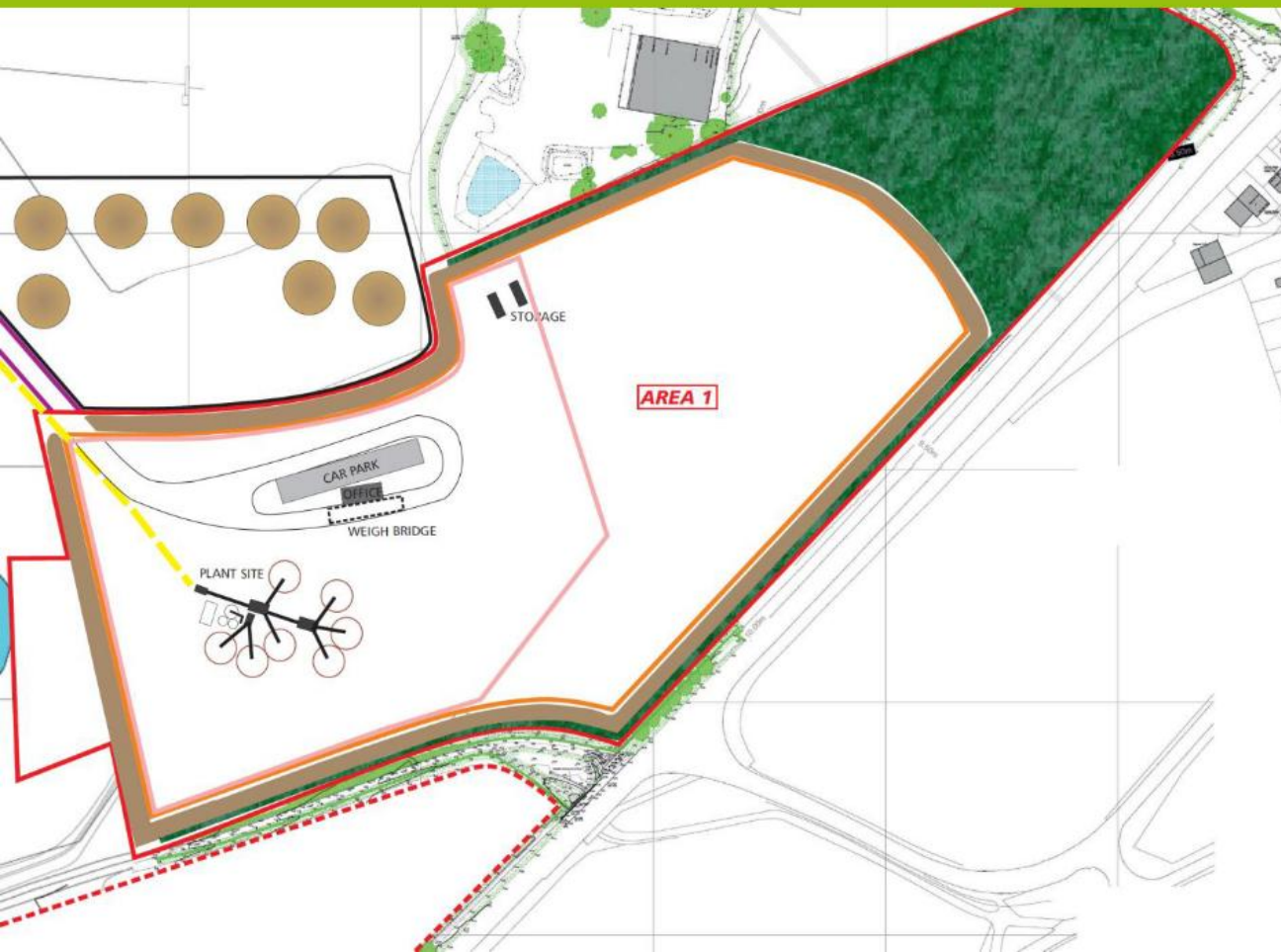

Next 15 years

7. Area 1: Proposed new Plant Site



8. Area 1: View northwards former abattoir and Grade II Listed Buildings



9. Area 1: Restoration

Acid grassland on sandy subsoil extended from the existing, supporting declining species such as brown hare + skylark. Ultimately the site will provide an extension to the successful restoration of the existing quarry

Geological exposure/sand martin + insect bank (indicative position)

Wetland feature at base of the land form to comprise an area of seasonally damp/wet grassland with pond complexes on a sandy substrate base, designed to support amphibians, reptiles + invertebrates such as dragonflies



10. Area 2: Working Scheme

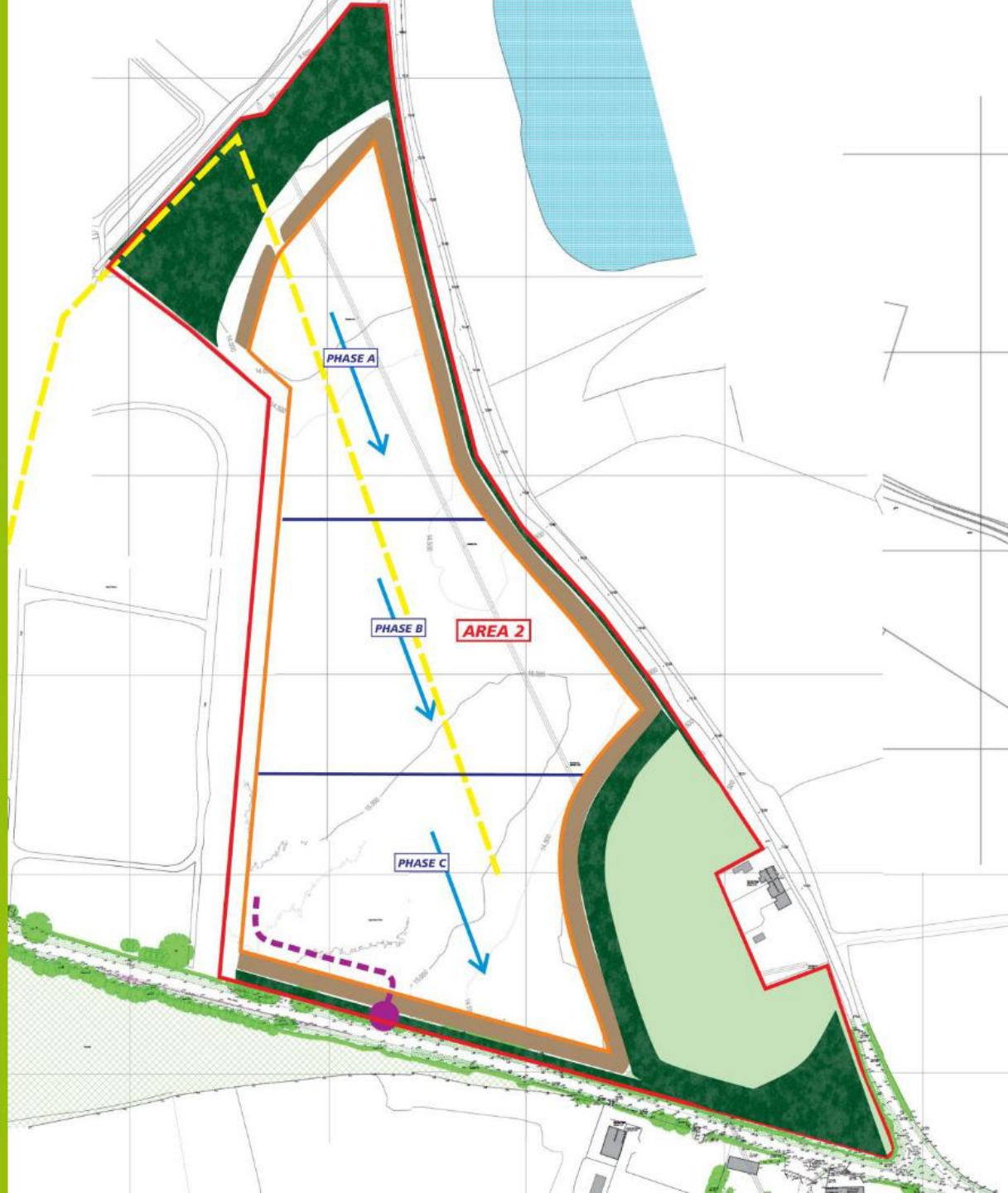

Norfolk
County Council

11. Area 2: Phase A (looking south)



12. Area 2: Phase B (looking north)



13. Area 2: Phase C (looking west)



14. Area 2: Restoration



15. Area 3: Working Scheme



Norfolk
County Council

16. Area 3: Phase A (looking southwest)



17. Area 3: Phase C (looking northeast)



18. Area 3: Restoration



19. Existing Quarry undergoing restoration (FUL/2019/0059)



20. Existing Quarry Amended Restoration (FUL/2019/0059)



Norfolk
County Council

21. Existing plant site to be retained for 3 years (FUL/2019/0059)



22. Silt disposal operation to cease after 5 years (FUL/2019/0058)



23. Junction of Halls Road and Bath Hills Road



24. Hall Road to A143 Junction (proposed widening)





Norfolk
County Council

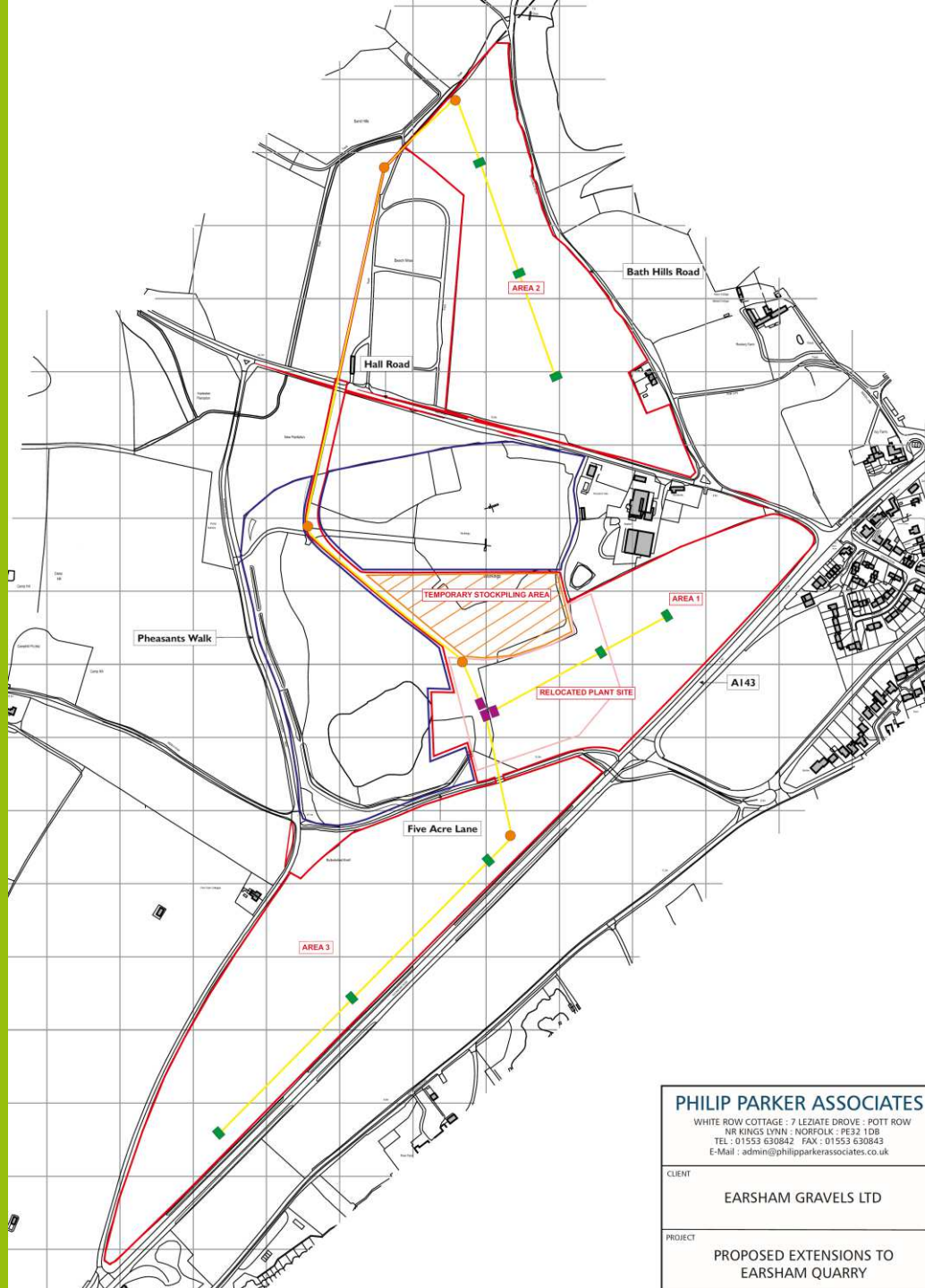

PHILIP PARKER ASSOCIATES

WHITE ROW COTTAGE : 7 LEZIATE DROVE : POTT ROW
NR KINGS LYNN : NORFOLK : PE32 1DB
TEL : 01553 630842 FAX : 01553 630843
E-Mail : admin@philipparkerassociates.co.uk

CLIENT

EARSHAM GRAVELS LTD

PROJECT

PROPOSED EXTENSIONS TO
EARSHAM QUARRY